

Inspection Date: **20-Nov-2024**

Report Number: **QCR-MC1781**

Inspection Time: From **09:00** to **18:00**

Page **1** of **33**

Time of Inspection				
<input checked="" type="checkbox"/> 1 <sup>st</sup>	<input type="checkbox"/> 2 <sup>nd</sup>	<input type="checkbox"/> 3 <sup>rd</sup>	<input type="checkbox"/> 4 <sup>th</sup>	<input type="checkbox"/> 5 <sup>th</sup>

Manufacturer: <b>MOCO</b>	Brand: <b>MCO</b>	Model Number: <b>MCO Target Display-Kit 1-Extra Parts</b>
---------------------------	-------------------	---

## I. DOCUMENT CHECK

PO #: <b>16311</b>	LOT Qty: <b>43+43+44+24+46+22=222sets</b>	Ship Date:
<u>Master Carton (M/C) Check</u>	<u>Regulation Check (need proof)</u>	
TTL Qty of M/C: <b>222CTNS</b>	<input type="checkbox"/> UL <input type="checkbox"/> ETL <input type="checkbox"/> FCC <input type="checkbox"/> CE <input checked="" type="checkbox"/> Carton # <input checked="" type="checkbox"/> Printing <input checked="" type="checkbox"/> C/O <input type="checkbox"/> Read out	
Qty per M/C: <b>1set</b>		

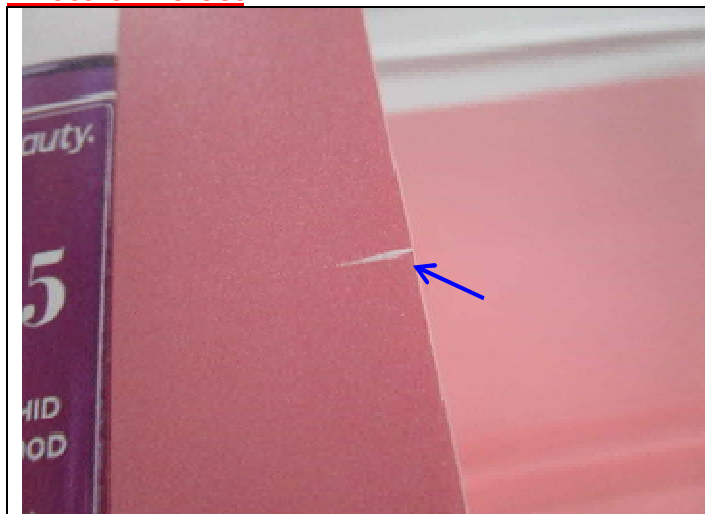
Normal Inspection Level	: <input type="checkbox"/> I <input type="checkbox"/> II <input type="checkbox"/> III
MIL 105E Single Sample Plan	: Critical:---   Major:---   Minor:---
	AC: <b>0</b> RE: <b>0</b> AC: <b>0</b> RE: <b>0</b> AC: <b>0</b> RE: <b>0</b>
Sample Size: <b>222sets ( Full inspection)</b>	
JUDGEMENT	: <input checked="" type="checkbox"/> Accept <input type="checkbox"/> Reject <input type="checkbox"/> Hold <input type="checkbox"/> A.O.D

## II. COMMENTS

	Critical	Major	Minor	Analysis
		4		Artwork has scratched
		1		The magnet is not magnetized
		1		The window panel is mismatched
		1		The window is cracked (the glue is not firmly attached).
		1		The tray base was used incorrectly
<b>TOTAL</b>	<b>0</b>	<b>8</b>	<b>0</b>	
REMARKS	<b>The extras contain the following parts(individually wrap):</b> 1.VD/VP:Shipper Tray Mco Feb25 2ft Body w/ graphic box - 10 inch height- <b>43sets</b> 2.VD/VP: Shipper Tray Mco Feb25 2ft Glow w/ graphic box- 10 inch height- <b>43sets</b> 3.VD/VP: Showcase Mco Feb25 Eyes - <b>44sets</b> 4.VD/VP: Showcase Mco Feb25 Face - <b>24sets</b> 5.VD/VP: Showcase Mco Feb25 Lips - <b>46sets</b> 6.VD/VP: Showcase Mco Feb25 Lip & Cheek - <b>22sets</b>			

**Remarks: Please do not ship out the goods by the above judgement until further notice.**

**Photo of Defect**



Artwork has scratched



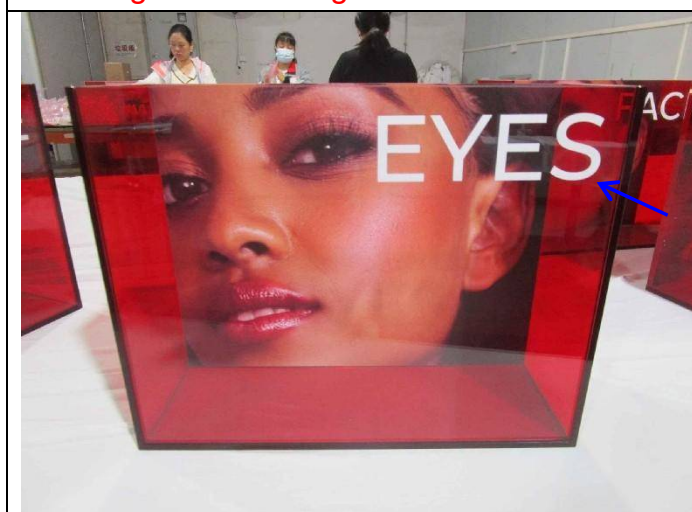
Correct



The magnet is not magnetized



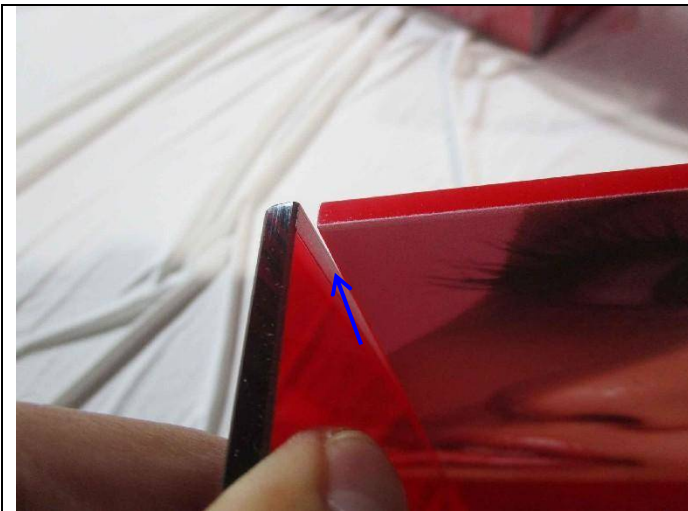
Correct



The window panel is mismatched



Correct



The window is cracked (the glue is not firmly attached).



Correct



Artwork has damaged



Correct



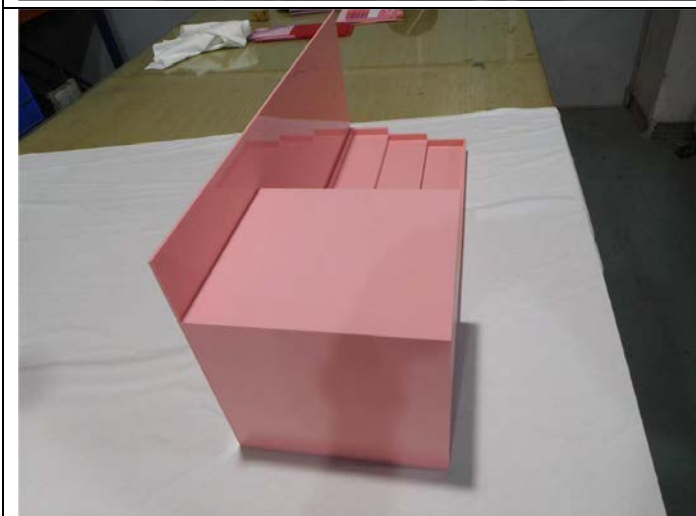
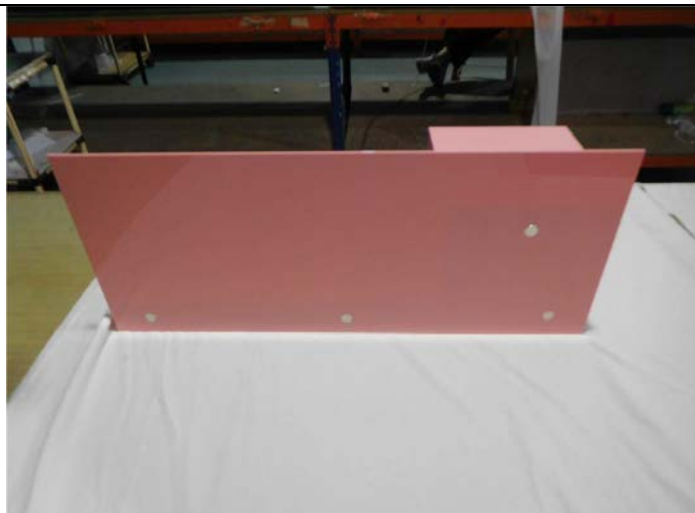
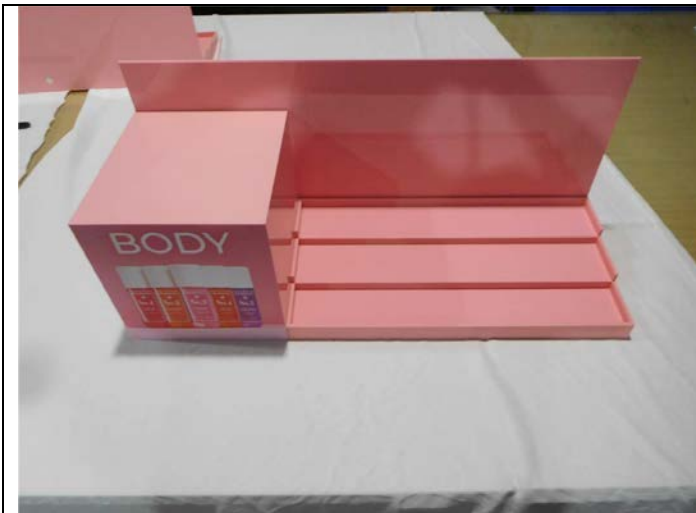
The tray base was used incorrectly



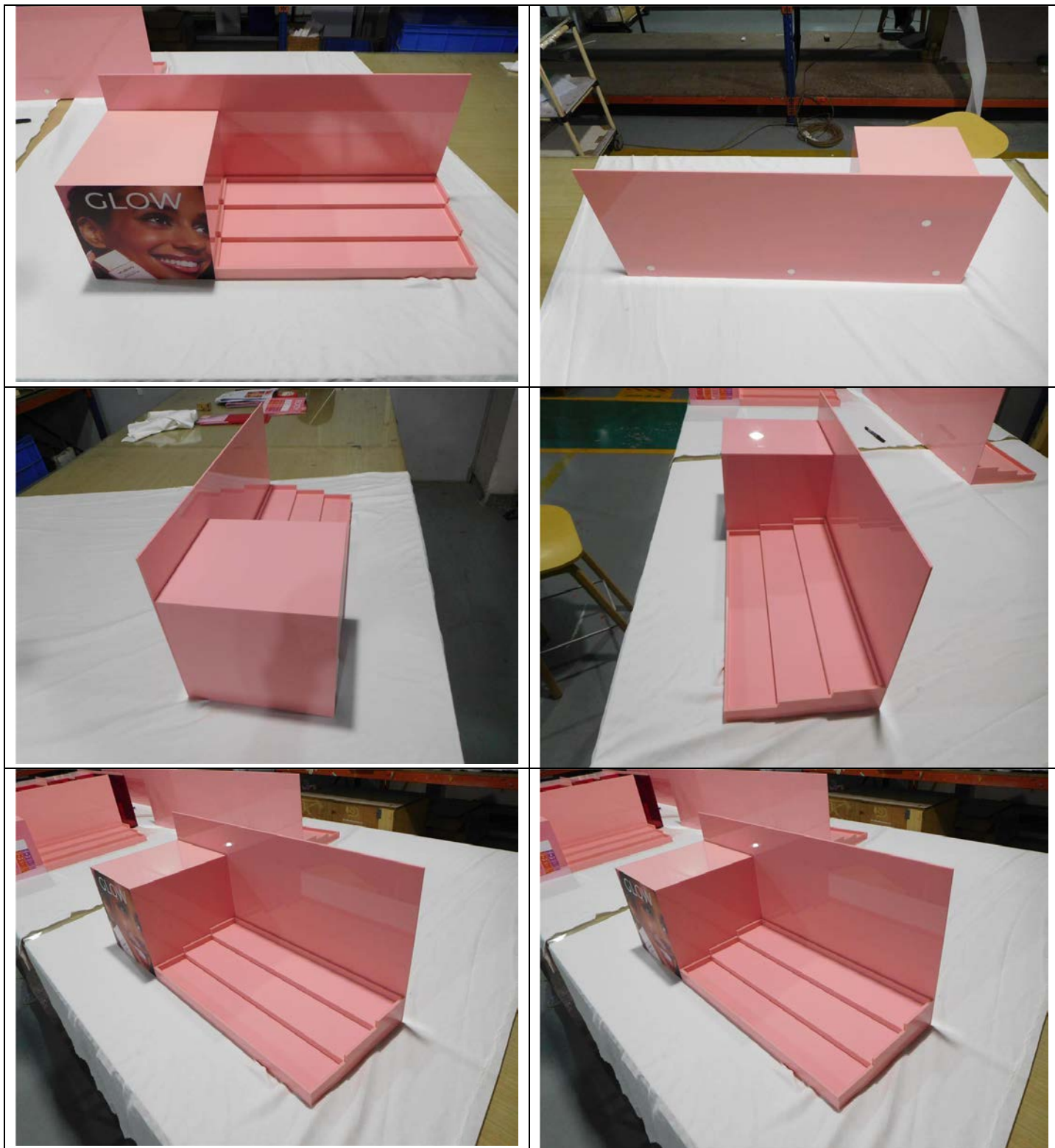
Correct

### Photo of Product

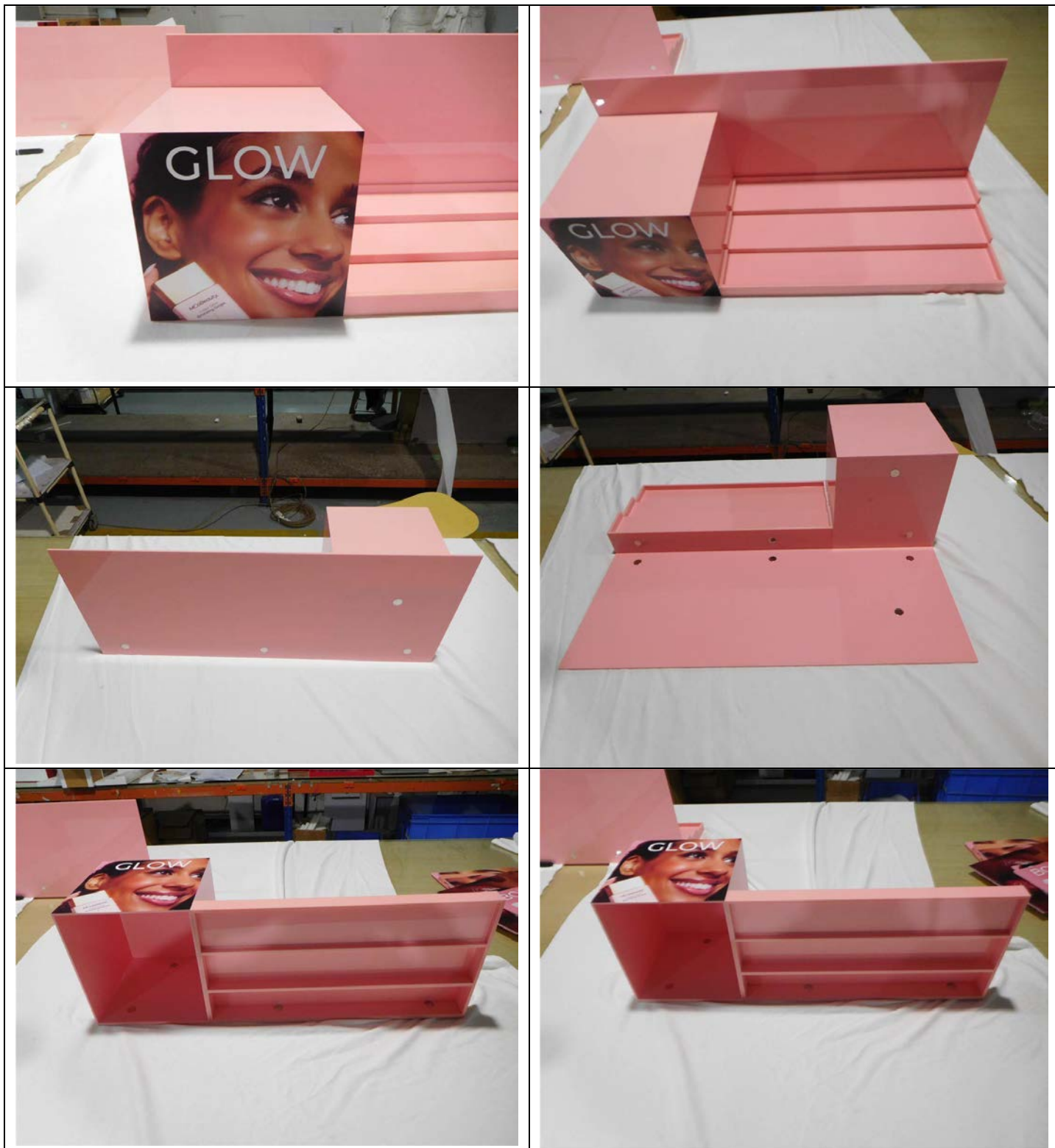
















**Photo of Window-LIP+CHEEK**







**Photo of Window-EYES**



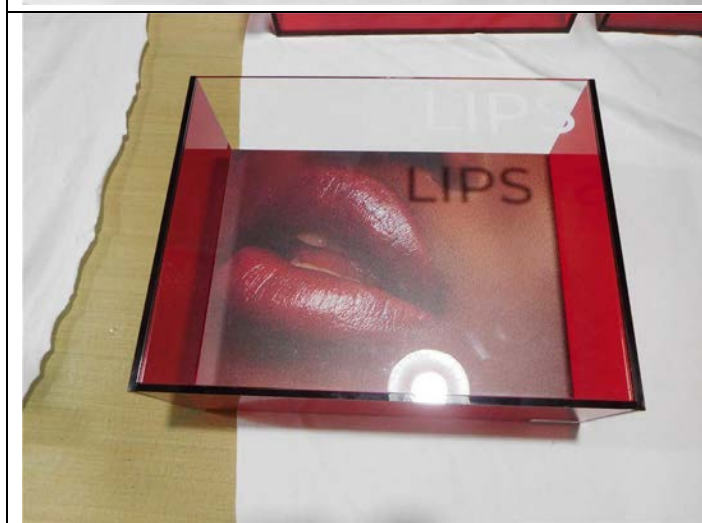
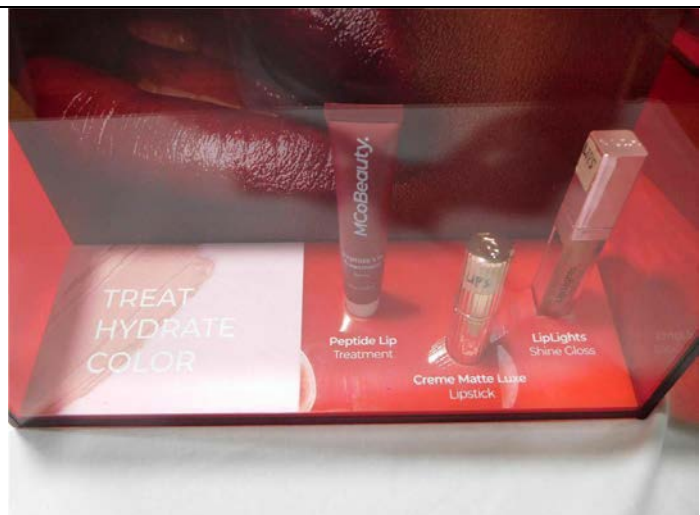




**Photo of Window-LIPS**

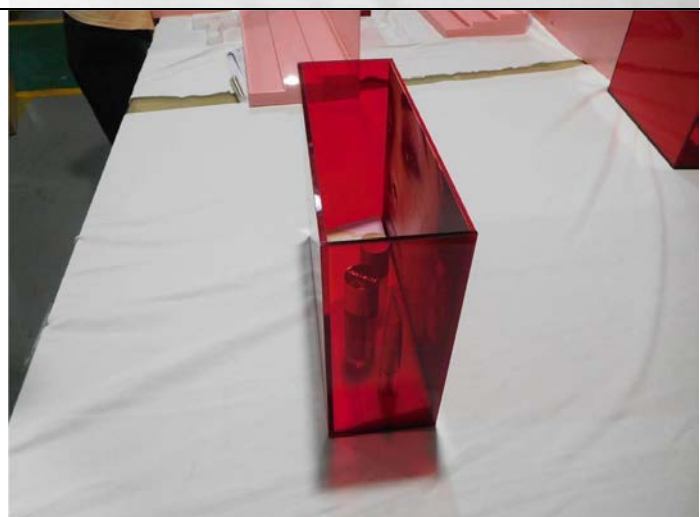








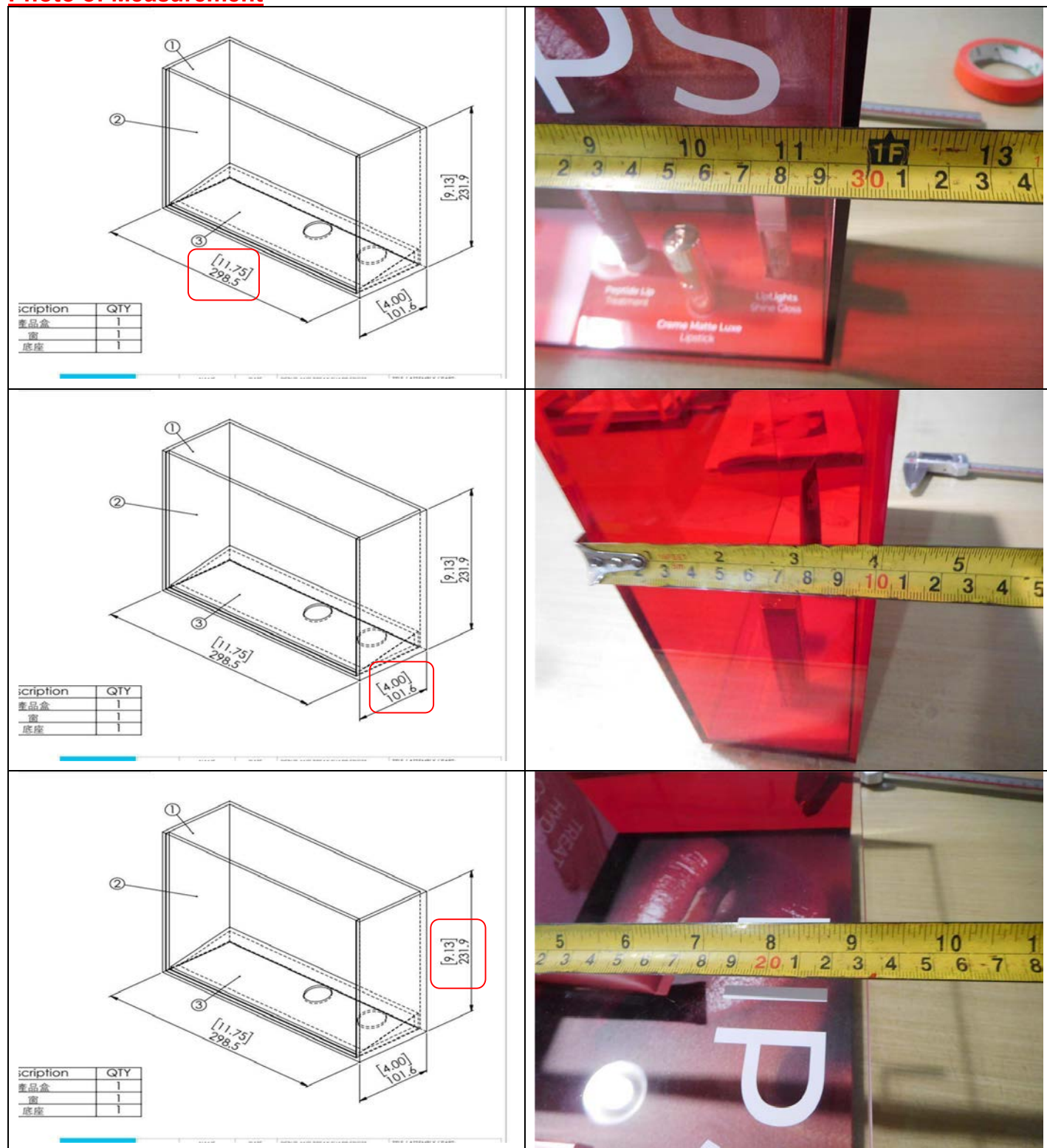
**Photo of Window-FACE**



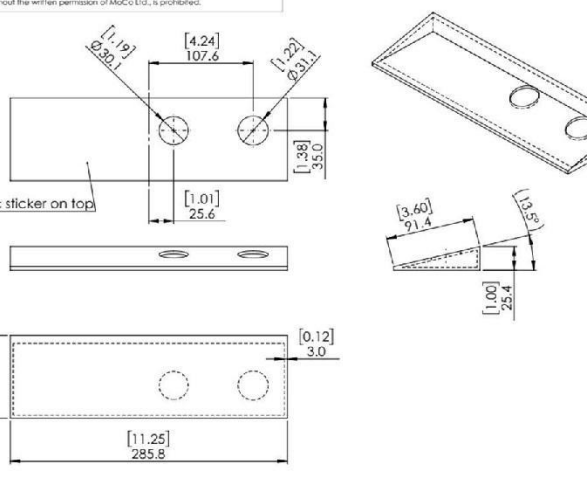
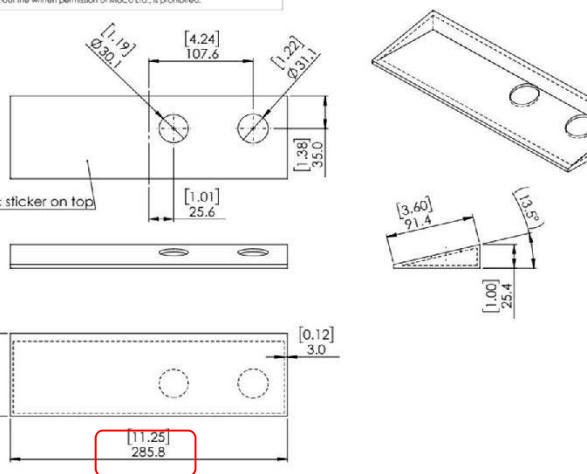


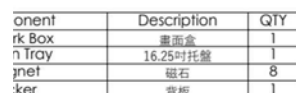
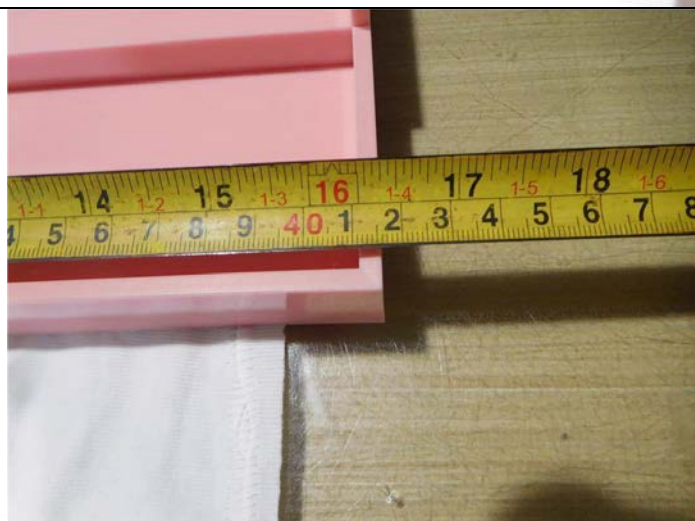
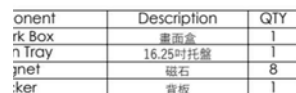
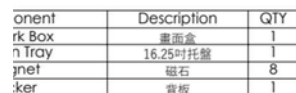


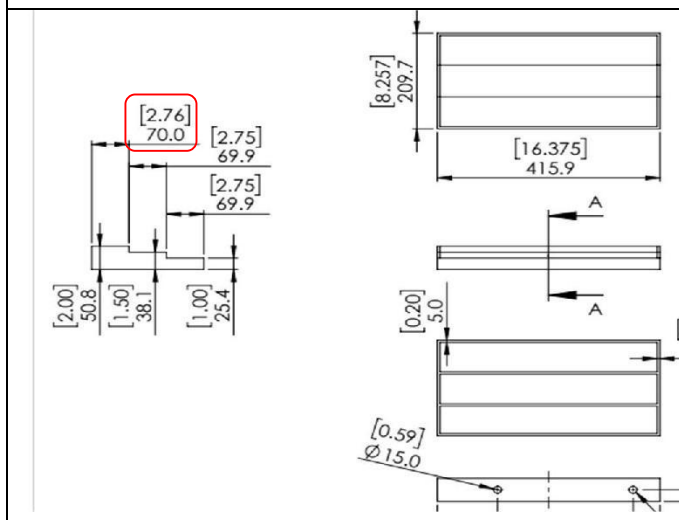
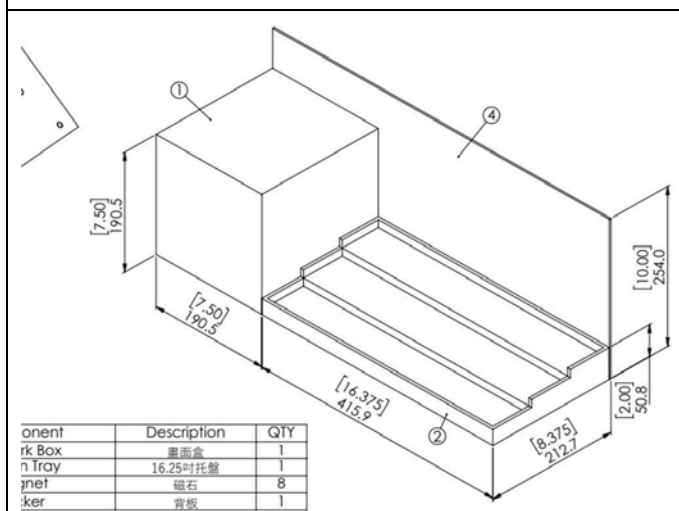
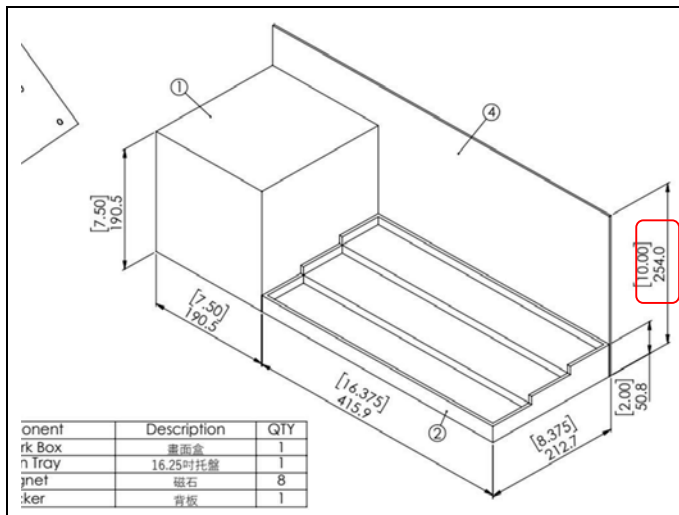
## Photo of Measurement



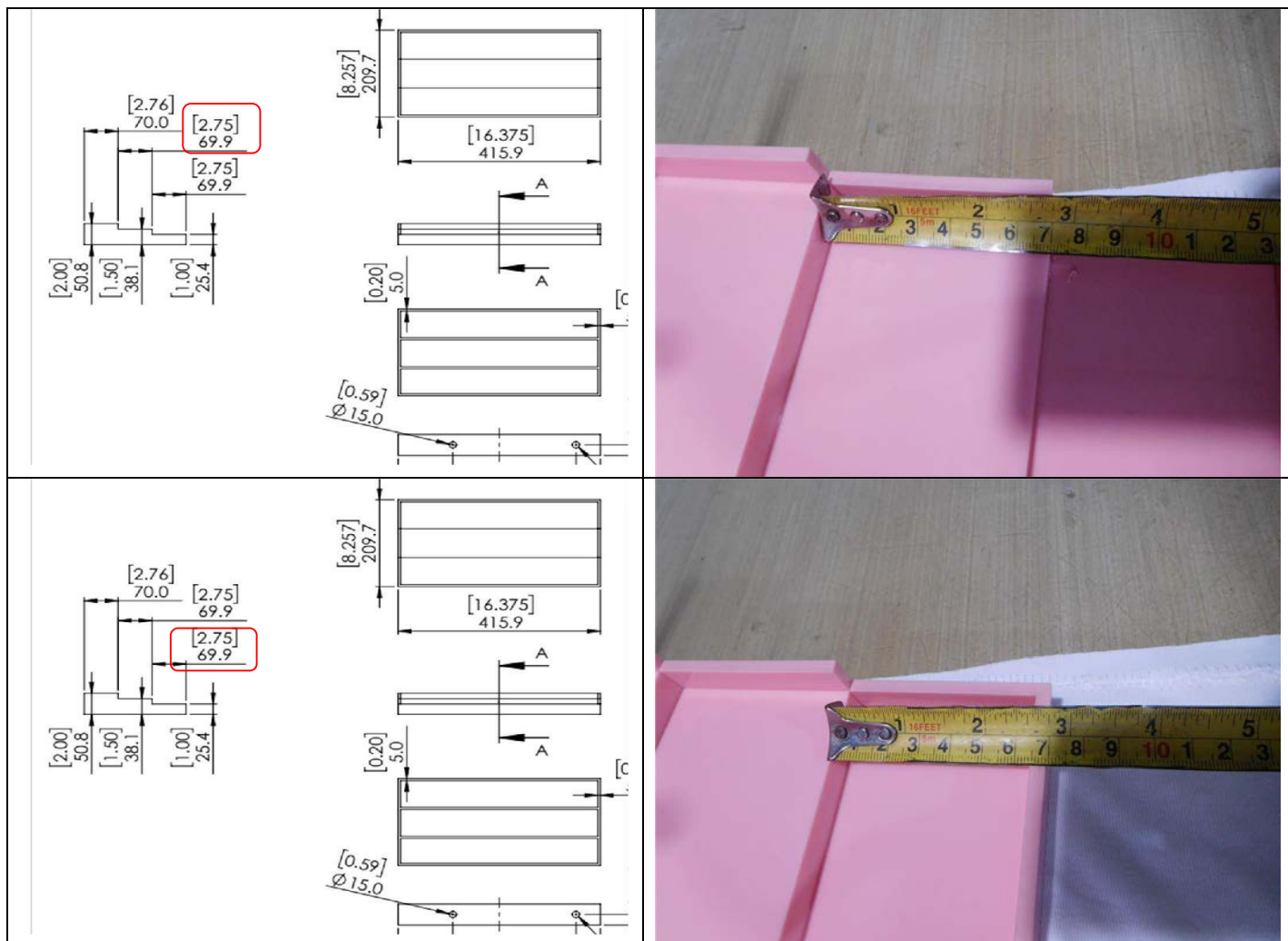








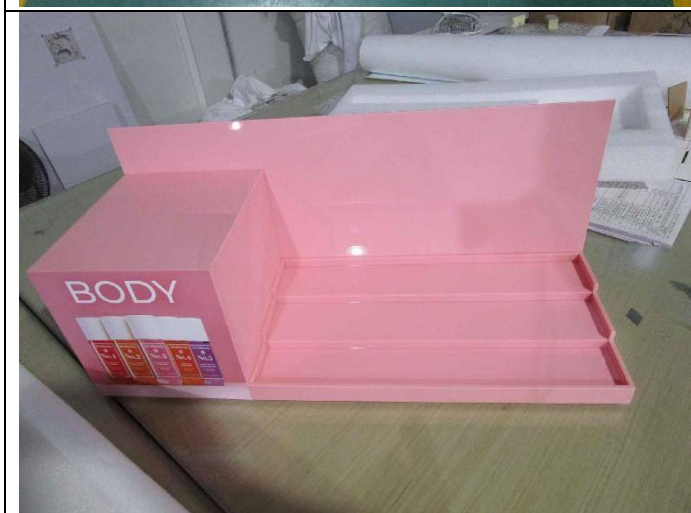




**Photo of carton test**







The tray drop test is passed









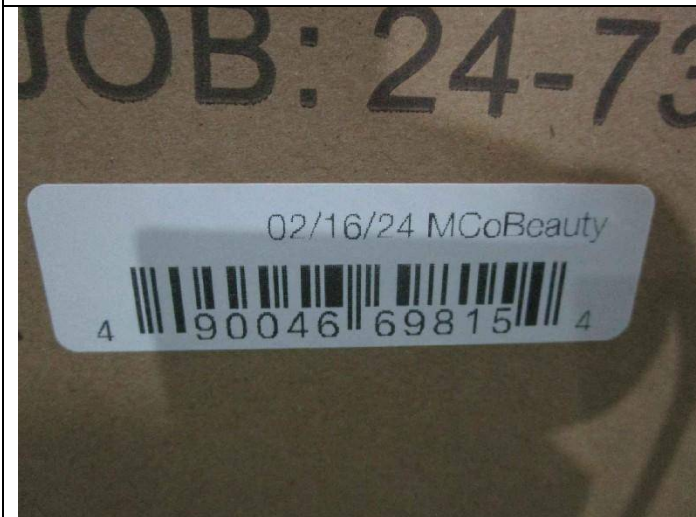
The showcase drop test is passed



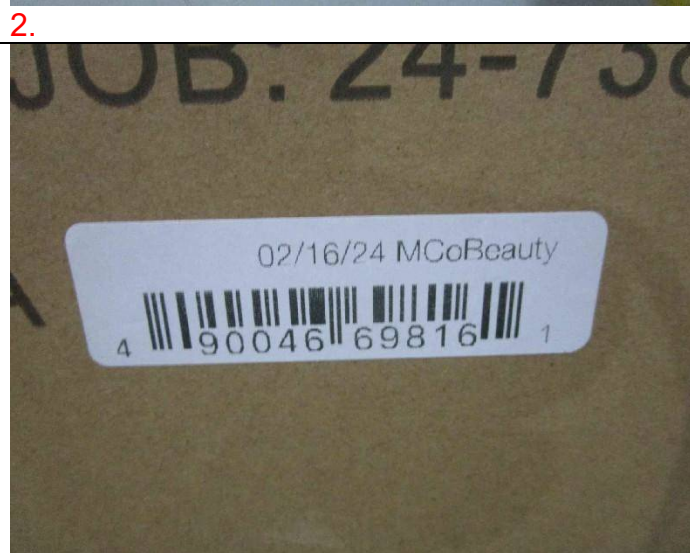
**Photo of Carton**



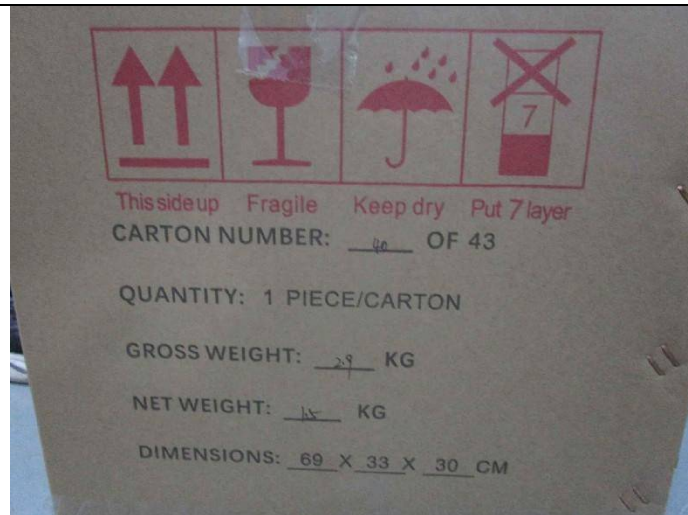
1.





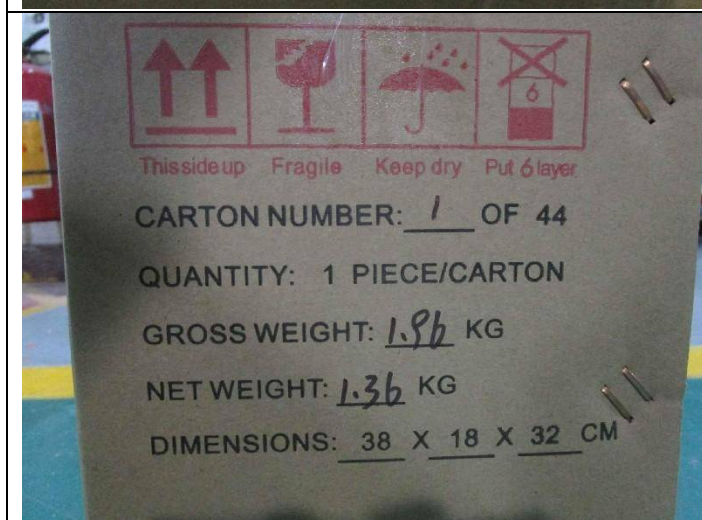
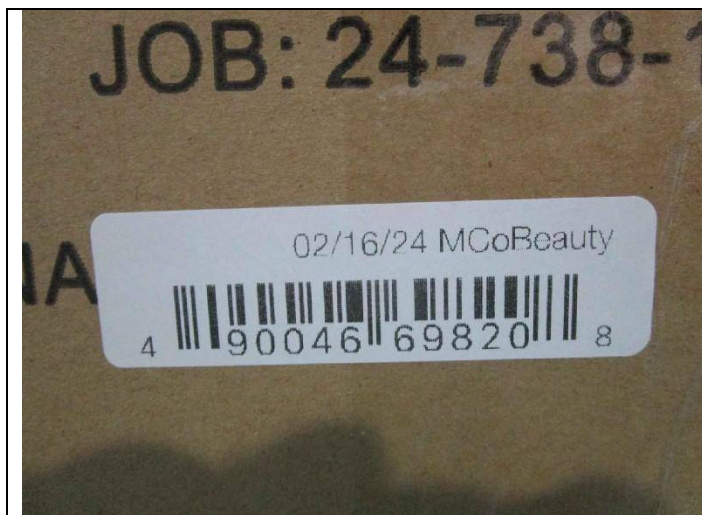






3.

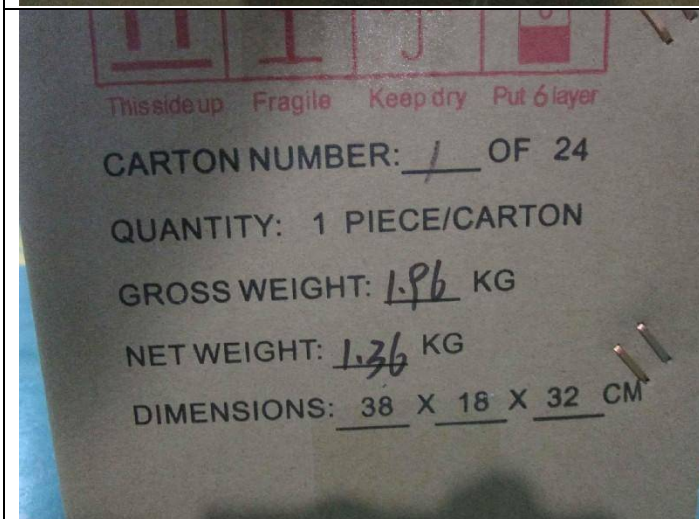








4.



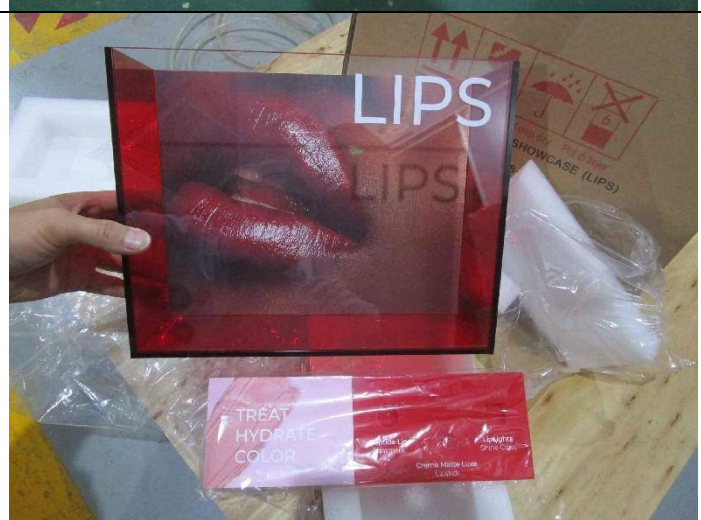
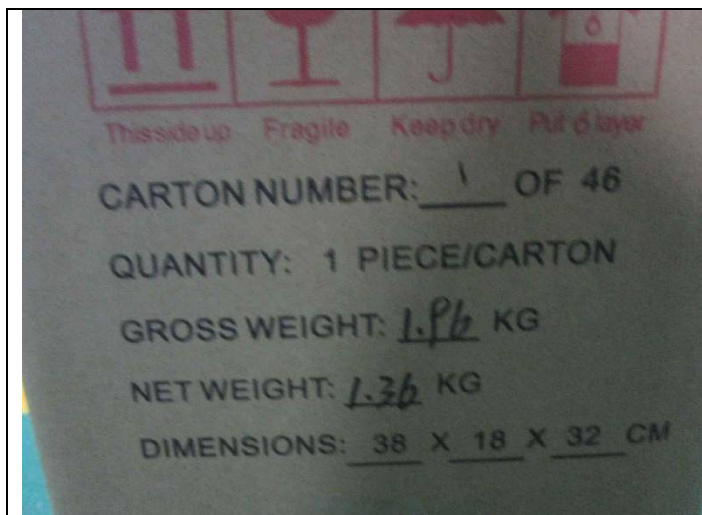




5.







6.



